

PREPARED FOR
JAMES LAYER
5712 WILD OLIVE LN.
CRYSTAL LAKE, IL 60012

PLAT OF SURVEY

- OF -

KROTT SURVEYING INC.

N3705 WILLOW BEND LANE
LAKE GENEVA WI. 53147
PHONE # (262)248-3697
FAX # (262)249-0639

A PARCEL OF LAND LOCATED IN LOT 2, BLOCK 2 OF WOODDALE ADDITION LOCATED IN THE SW 1/4 OF SECTION 9 TOWNSHIP 1 NORTH RANGE 17 EAST, DESCRIBED AS FOLLOWS, TO WIT: BEGINNING AT THE SOUTHWEST CORNER OF SAID LOT 2; THENCE N 82°16' E ALONG THE SOUTH LINE OF SAID LOT 2, 90.00 FEET; THENCE NORTH PARALLEL WITH THE WEST LINE OF SAID LOT 2, 69.82 FEET; THENCE N 87°05' W 89.29 FEET TO THE WEST LINE OF SAID LOT 2; THENCE SOUTH 86.43 FEET TO THE PLACE OF BEGINNING.

TOGETHER WITH AN EASEMENT FOR USE OF A POINT WELL AND PIPES LEADING THERETO AND THE MAINTENANCE, REPAIR AND REPLACEMENT THEREOF OVER THAT PART OF THE REMAINDER OF SAID LOT 2 DESCRIBED AS: AT THAT POINT IN THE SOUTH LINE OF SAID LOT 2, 90 FEET EAST OF THE SOUTHWEST CORNER OF SAID LOT 2; THENCE NORTH 15.20 FEET PARALLEL WITH THE WEST LINE TO A POINT; THENCE SOUTH 43.3 FEET ON A BEARING OF N 59°50' E TO POINT WELL AND 1 1/2 FEET ALONG BOTH SIDES.

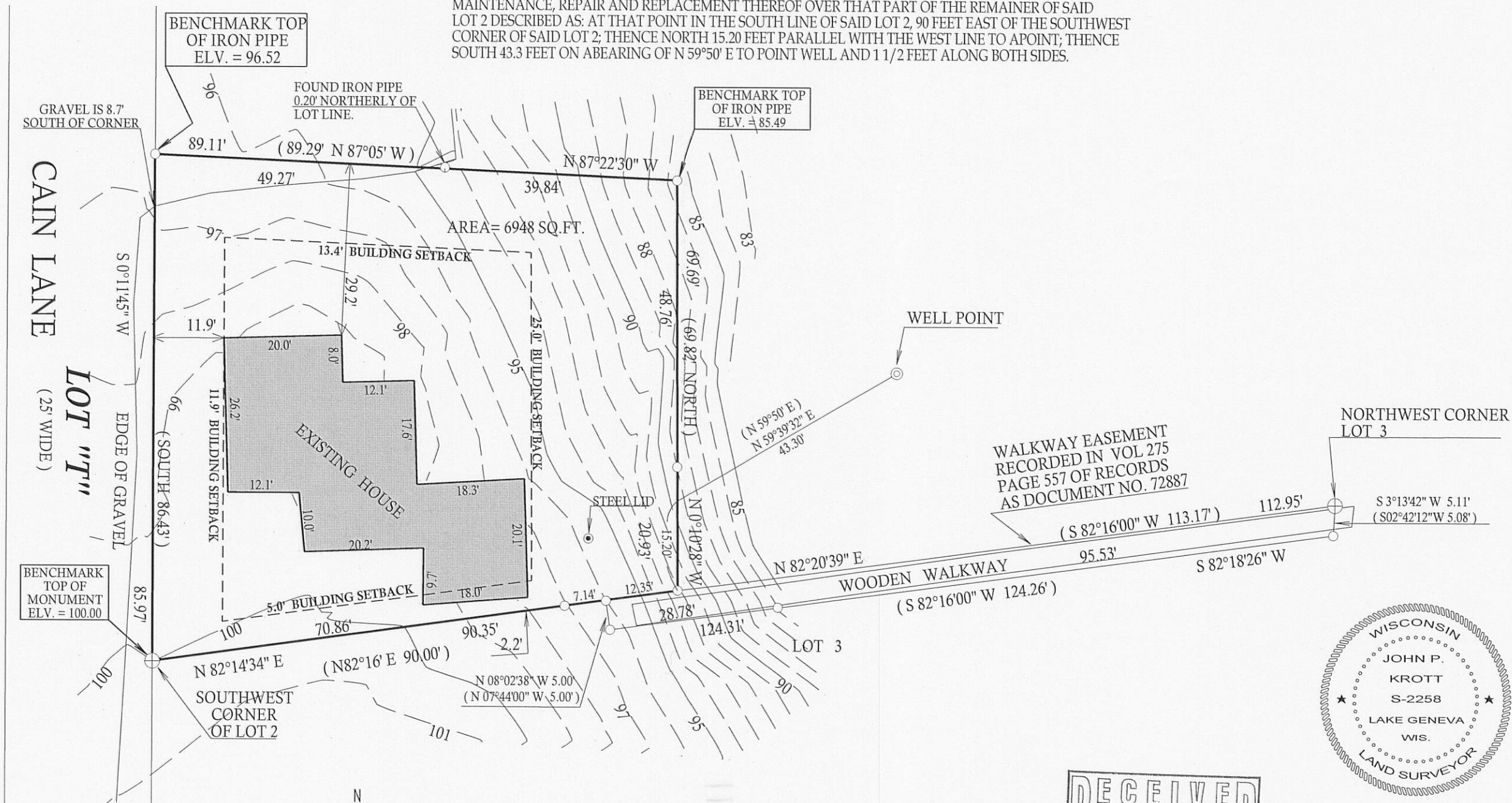

LEGEND

- FOUND IRON PIPE
- ⊕ FOUND CONCRETE MONUMENT
- (xx) RECORDED AS
- TAX ID # IW00019A1
- JOB # 07-291TP

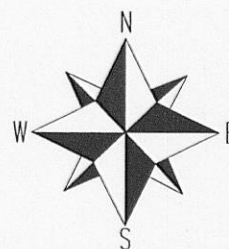
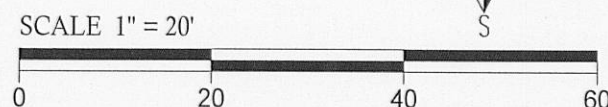

I have surveyed the above-described property and the above map is a true representation thereof and shows the size and location of the property, its exterior boundaries, the location and dimensions of all structures thereon, fences apparent easements and roadways and visible encroachments, if any.

This survey is made for the exclusive use of the present owners of the property, and also those who purchase, mortgage, or insure the title thereto within one (1) year from date hereof; and as to them I warrant the accuracy of said survey map.

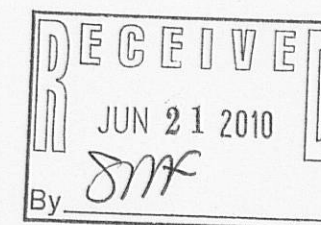

DATED THIS 22nd, DAY OF APRIL, 2010

John P. Krott

JOHN KROTT S - 2258
Wisconsin Registered Land Surveyor
(original if signed in red)

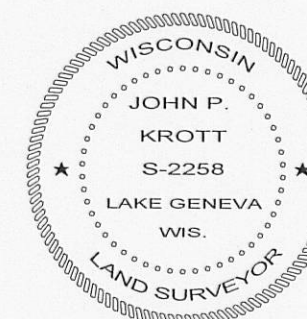

117.3204